

PRESSURE SORE DATA COLLECTION QUESTIONNAIRE  
SKIN ASSESSMENT TOOL (NURSE II)

Name \_\_\_\_\_ ID Number \_\_\_\_\_

DATE OF OBSERVATION: \_\_\_\_\_  
Month Day Year

ASSESSMENT SITE\*

SKIN CONDITION

	<u>Size</u>	<u>Depth</u>	<u>Stage</u>
1) Back of head	_____	_____	_____
2) Right ear	_____	_____	_____
3) Left ear	_____	_____	_____
4) Right scapula	_____	_____	_____
5) Left scapula	_____	_____	_____
6) Right elbow	_____	_____	_____
7) Left elbow	_____	_____	_____
8) Vertebrae (upper-mid)	_____	_____	_____
9) Sacrum	_____	_____	_____
10) Coccyx	_____	_____	_____
11) Right iliac crest	_____	_____	_____
12) Left iliac crest	_____	_____	_____
13) Right trochanter (hip)	_____	_____	_____
14) Left trochanter (hip)	_____	_____	_____
15) Right ischial tuberosity	_____	_____	_____
16) Left ischial tuberosity	_____	_____	_____
17) Right thigh	_____	_____	_____
18) Left thigh	_____	_____	_____
19) Right knee	_____	_____	_____
20) Left knee	_____	_____	_____
21) Right lower leg	_____	_____	_____
22) Left lower leg	_____	_____	_____
23) Right ankle (inner/outer)	_____	_____	_____
24) Left ankle (inner/outer)	_____	_____	_____
25) Right heel	_____	_____	_____
26) Left heel	_____	_____	_____
27) Right toe(s)	_____	_____	_____
28) Left toe(s)	_____	_____	_____
29) Other (specify)	_____	_____	_____

\*Assess and record each site each observation time. Mark site(s) on figure below.

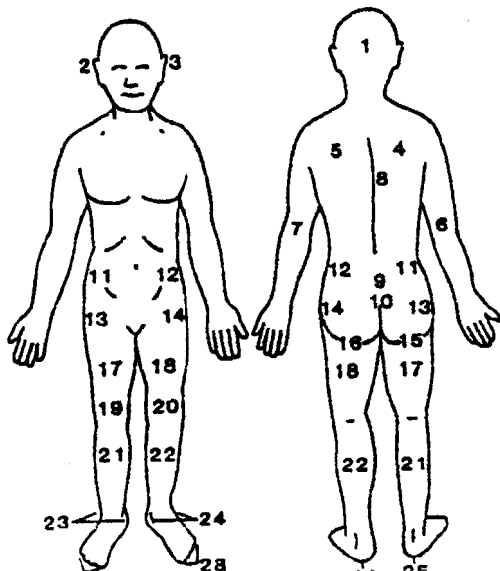

Stage Key

- Stage 0 No redness or breakdown
- Stage 1 Erythema only: redness does not disappear for 24 hours after pressure is relieved
- Stage 2 Break in skin such as blisters or abrasions
- Stage 3 Break in skin exposing subcutaneous tissue
- Stage 4 Break in skin extending through tissue and subcutaneous layers, exposing muscle or bone
- Stage 9 Dark necrotic tissue. (Use this rating until tissue sloughs, then continue staging.)

Revised 3/2/89

